

Planning Permit No. A/213/92  
**APPROVED**  
 SUBJECT TO THE CONDITIONS IN THIS OFFICE LETTER.  
 No. A2/19038/91 Date 2/3/92  
 FOR MEMBER SECRETARY  
 MADRAS METROPOLITAN  
 DEVELOPMENT AUTHORITY  
 (MADRAS 600 002)

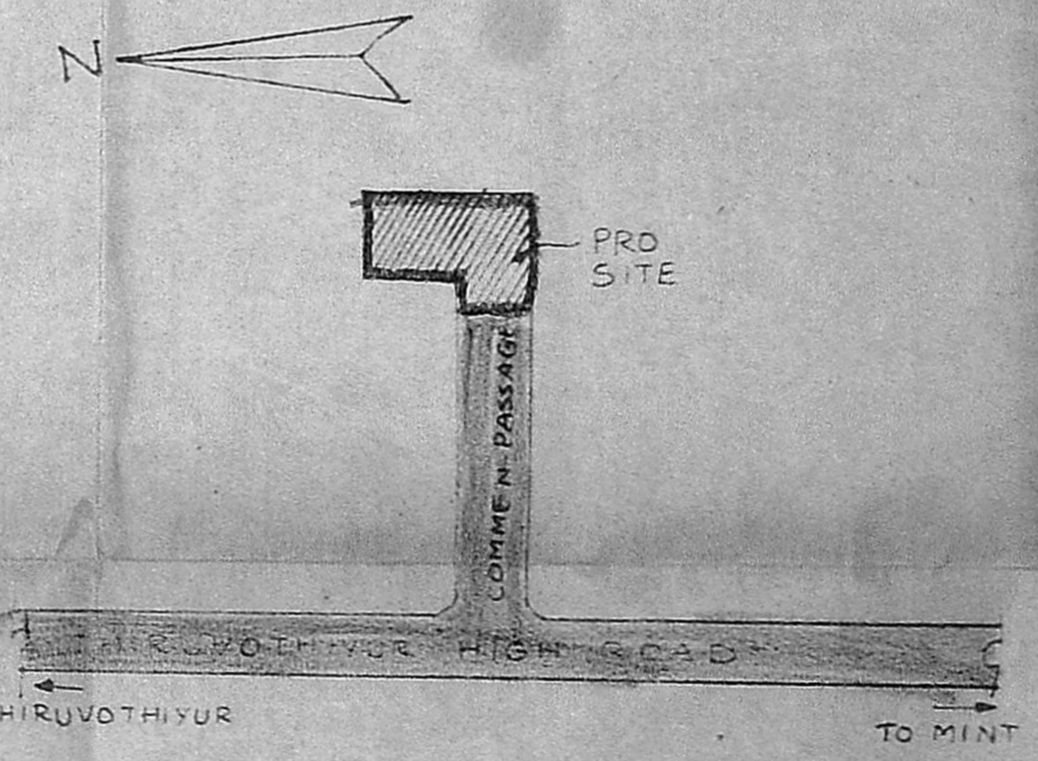
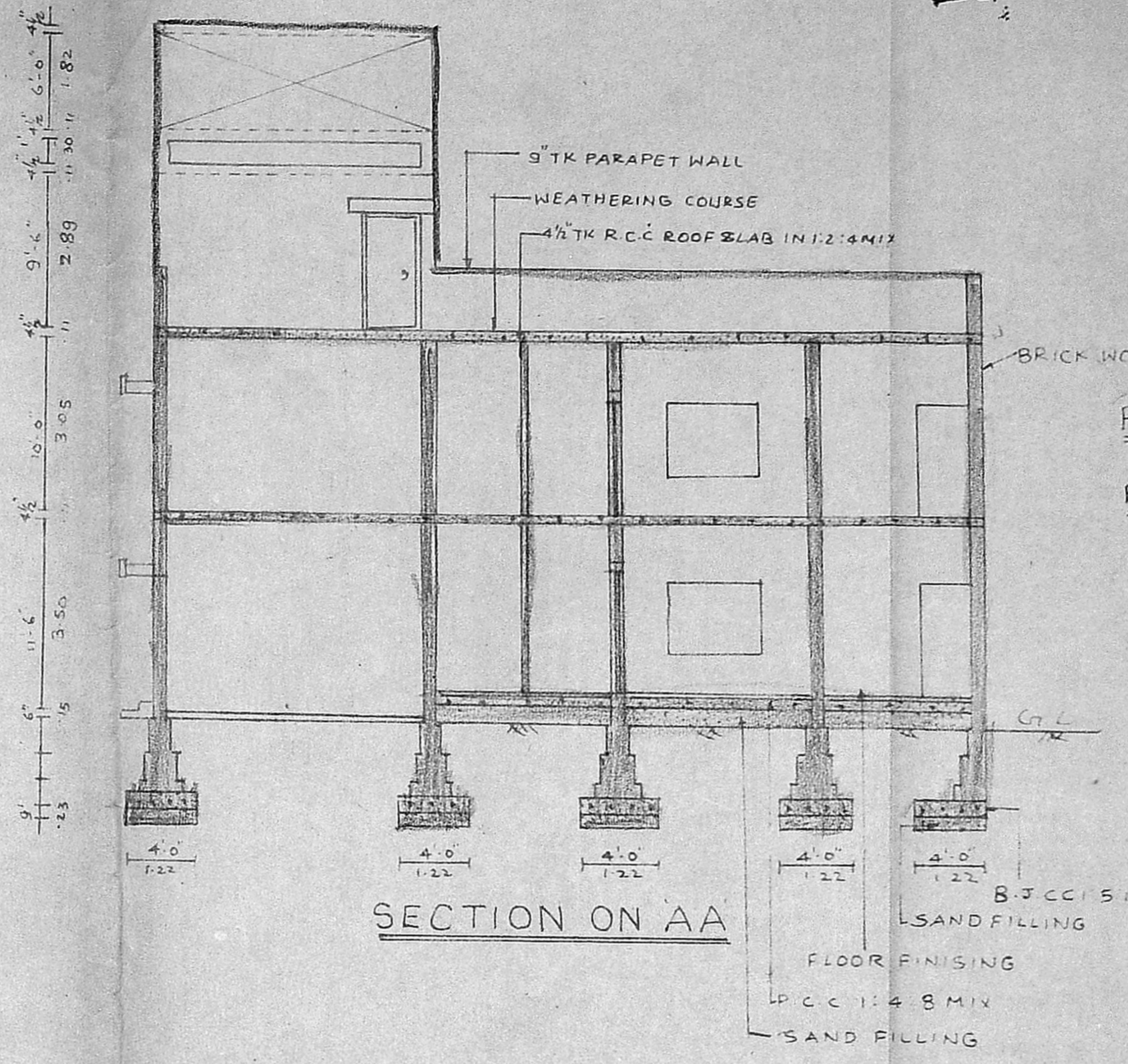
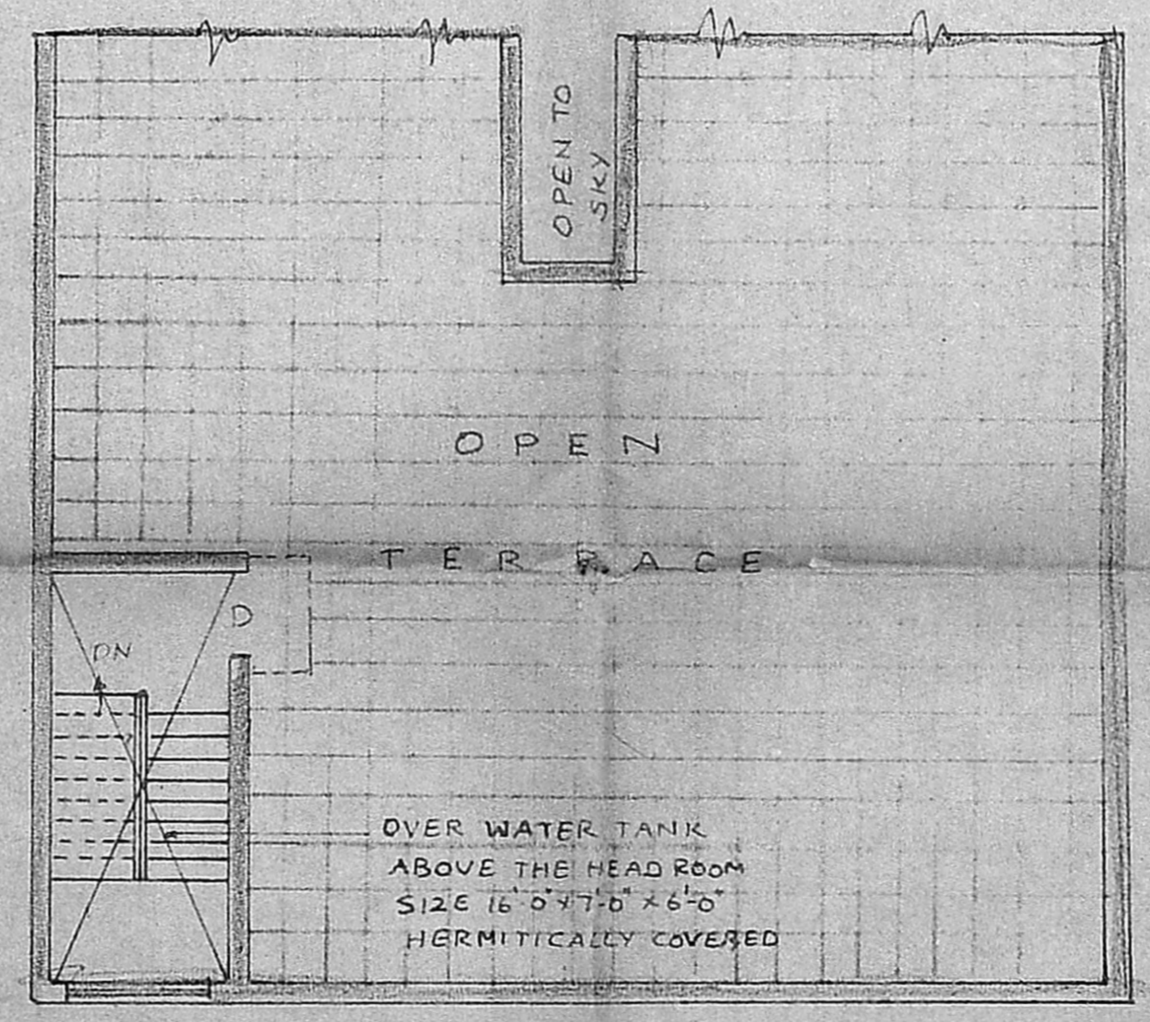
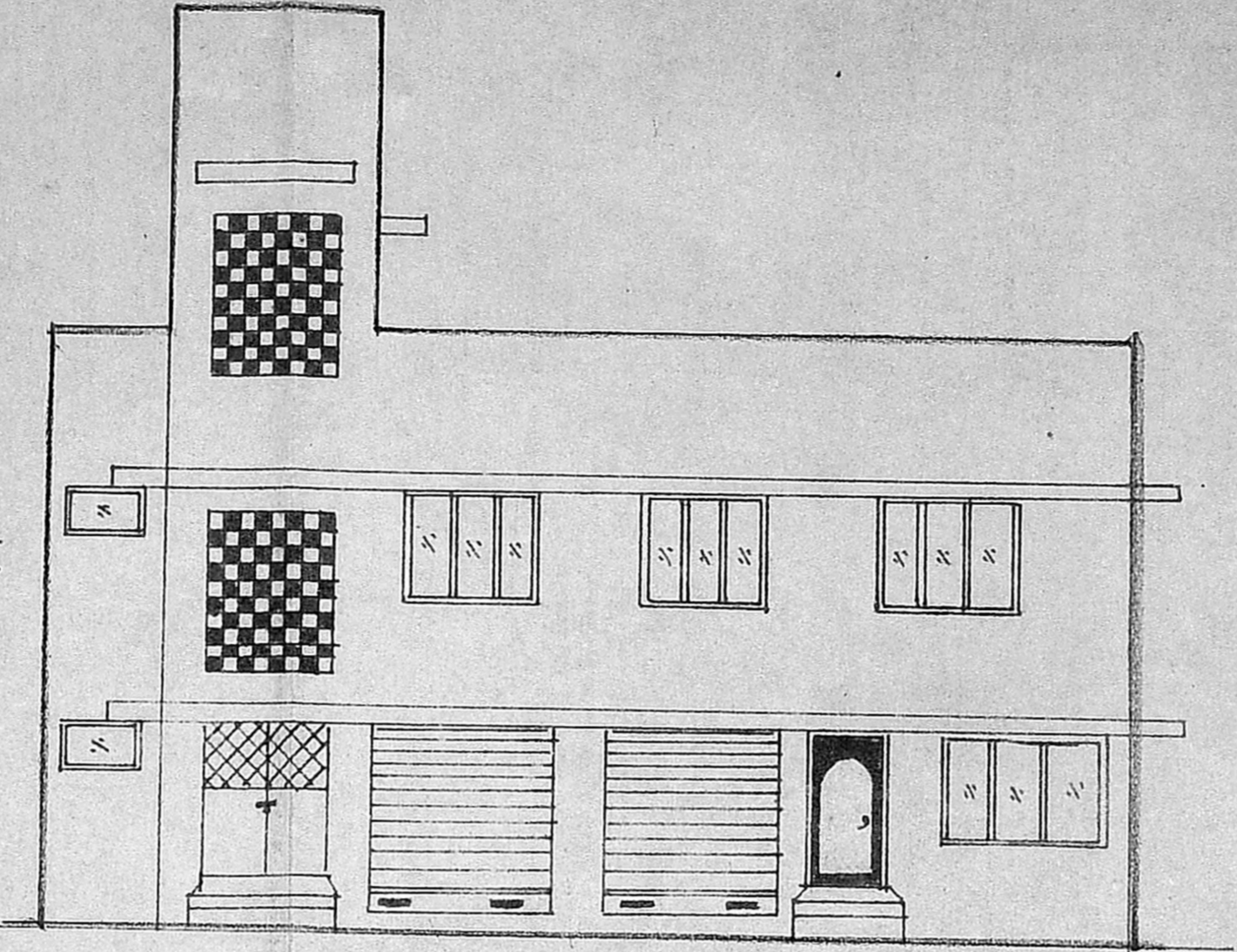
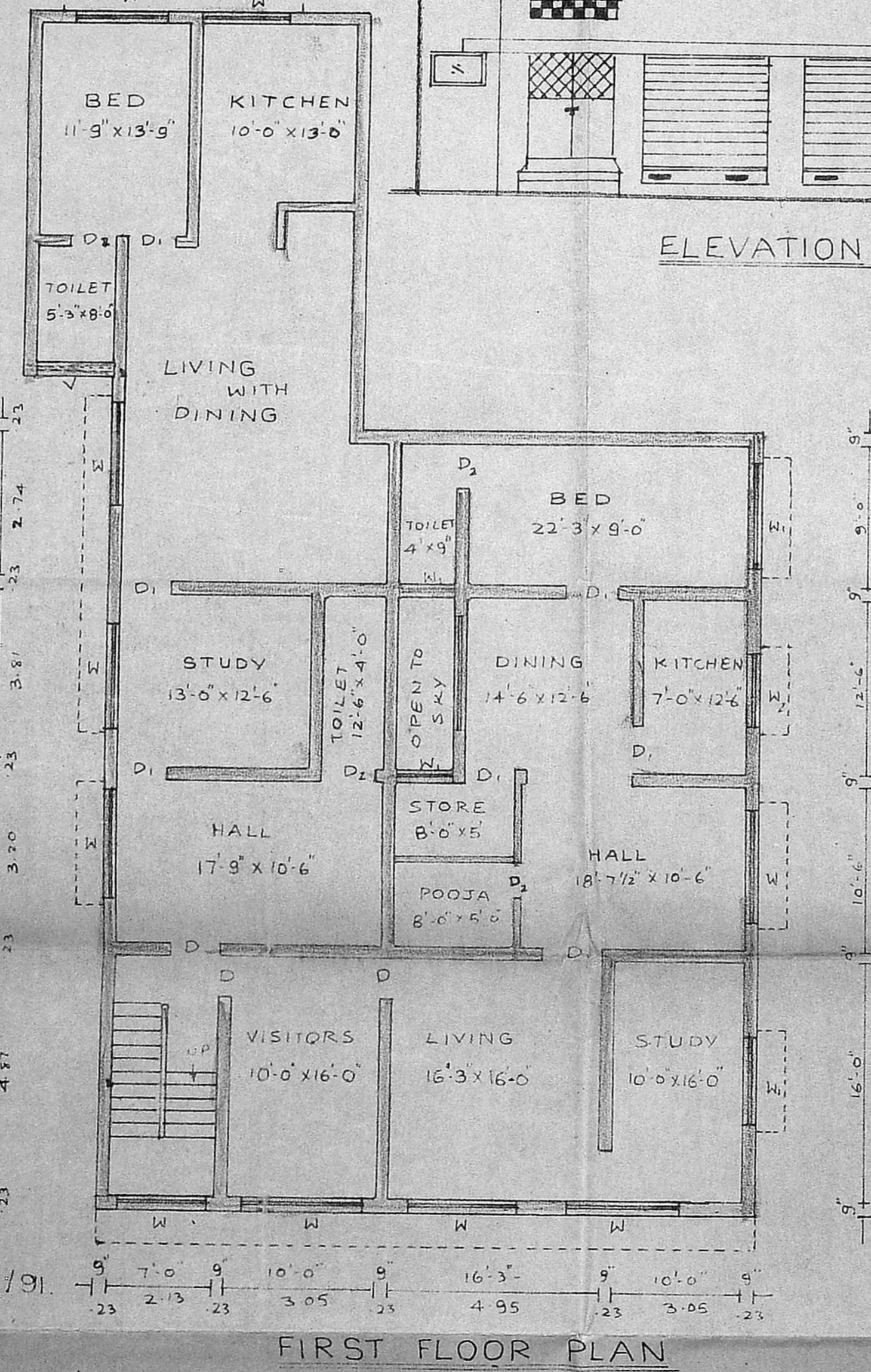
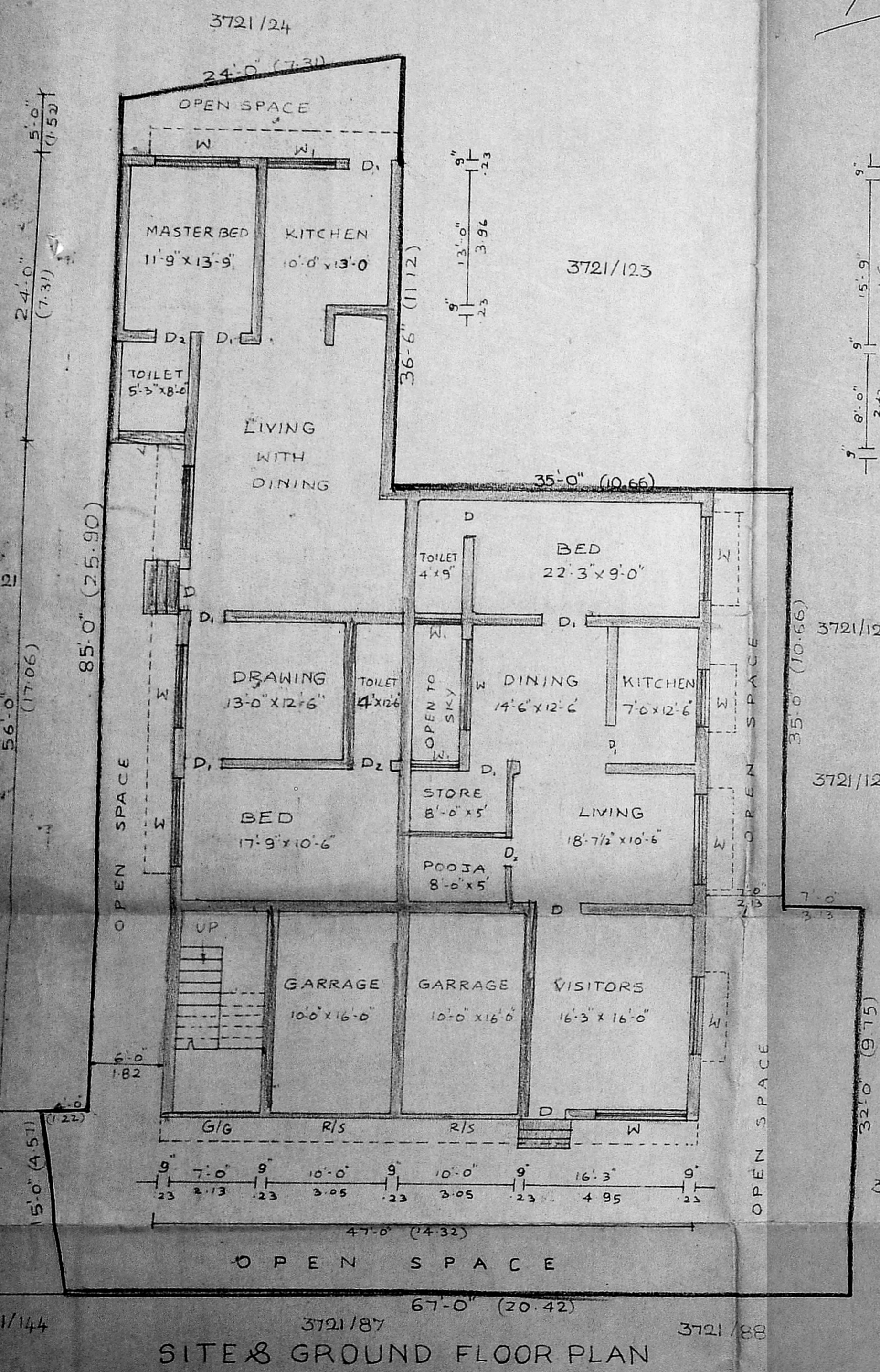

PROPOSED PLAN SHOWING THE CONSTRUCTION OF  
 RESIDENTIAL BUILDING AT DOOR NO 269A, T.H ROAD  
 MADRAS-600021, IN R.S NO 3721/122, BLOCK NO 55  
 M.C DIVISION SCALE 1"=8'-0"

**JOINERY DETAILS**

R/S ROLLING SHUTTER	10'-0" x 11'-6"	3.05 x 3.50
G/G GRILL GATE	7'-0" x 7'-0"	2.13 x 2.13
D DOOR	3'-3" x 7'-0"	1.00 x 2.13
D DOOR	3'-0" x 7'-0"	0.91 x 2.13
D <sub>2</sub> DOOR	2'-6" x 6'-6"	0.76 x 1.88
W WINDOW	7'-0" x 4'-6"	2.13 x 1.37
W WINDOW	6'-0" x 4'-6"	1.82 x 1.37
W WINDOW	4'-0" x 4'-6"	1.22 x 1.37
V VENTILATOR	3'-0" x 2'-0"	0.91 x 0.66
J JOLLY	7'-0" x 8'-0"	2.13 x 2.43

**AREA DETAILS**

SITE AREA	5015 SQ.FT, 466 M <sup>2</sup>
G.F AREA	306780 FT, 285 M <sup>2</sup>
F.F AREA	3067 SQ.FT, 285 M <sup>2</sup>

**REFERENCE**

EXISTING	—
PROPOSED	—
SITE BOUNDRY	—
ROAD	—

OWNER 1. G. Komala  
 2. A. Arifa  
 LICENSED SURVEYOR

M. RAJAGOPALAN, I.C.E.  
 Licensed Surveyor No. 100  
 CORPORATION OF MADRAS  
 11, Vyasar Kesar Colony II Street,  
 MADRAS-600 039

Rev. plan  
 A2/19038/91  
 3/12/91  
 Applicant letterdt 19.12.91